Epitaph

SATB

Lyrics by: Benjamin Franklin

Music by: Julie Courtney
Op. 33

♩ = 72

Soprano: The Bo - dy of B. Frank - lin,

Alto: The Bo - dy of B. Frank - lin,

Tenor: The Bo - dy of B. Frank - lin,

Bass: The Bo - dy of B. Frank - lin,

5

S: Prin - ter, Prin - ter, Prin-ter, Like the

A: Prin - ter, Prin-ter, Like the

T: Prin - ter, Prin - ter, Prin-ter, Like the

B: Prin - ter, Prin-ter,

©April 2013

Epitaph

9

S: Co-ver of an Old Book, Its con-tents Torn Out Its con-tents Torn Out

A: Co-ver of an Old Book, Its con-tents Torn Out Its con-tents Torn Out

T: Co-ver of an Old Book, Its con-tents Torn Out Its con-tents Torn Out

B: Co-ver of an Old Book, Its con-tents Torn Out Its con-tents Torn Out

12

S: and stripped of its gild - ing lies here food

A: and stripped of its gild - ing lies here food

T: and stripped of its let-ter-ing and gild - ing lies here food

B: and stripped of its gild - ing lies here food

21

S: for worms, worms, worms, worms,

A: for worms, worms, worms, worms,

T: for worms, worms, worms, worms,

B: for worms, food for worms, food for worms, worms,

30

S

A

T: But the

B: But the

36

S: But the Work shall not be Lost, For it Will as He Be -

A: But the Work shall not be Lost, For it Will as He Be -

T: Work shall not be Lost, For it Will as He Be

B: Work shall not be Lost, For it Will as He Be -

39

S: lieved, He Be-lieved ap-pear Once More

A: lieved, He Be-lieved ap - pear Once More

T: lieved ap - pear Once More In a

B: lieved ap-pear Once More In a

42

S: a New and more El-e-gant E - di-tion

A: a New and more El-e-gant E - di-tion

T: New and more El-e-gant E - di-tion Will Ap pear Once More

B: New and more El-e-gant E - di-tion Will Ap pear Once More

46

S: Re - vised

A: Re - vised

T: Re - vised

B: Re - vised

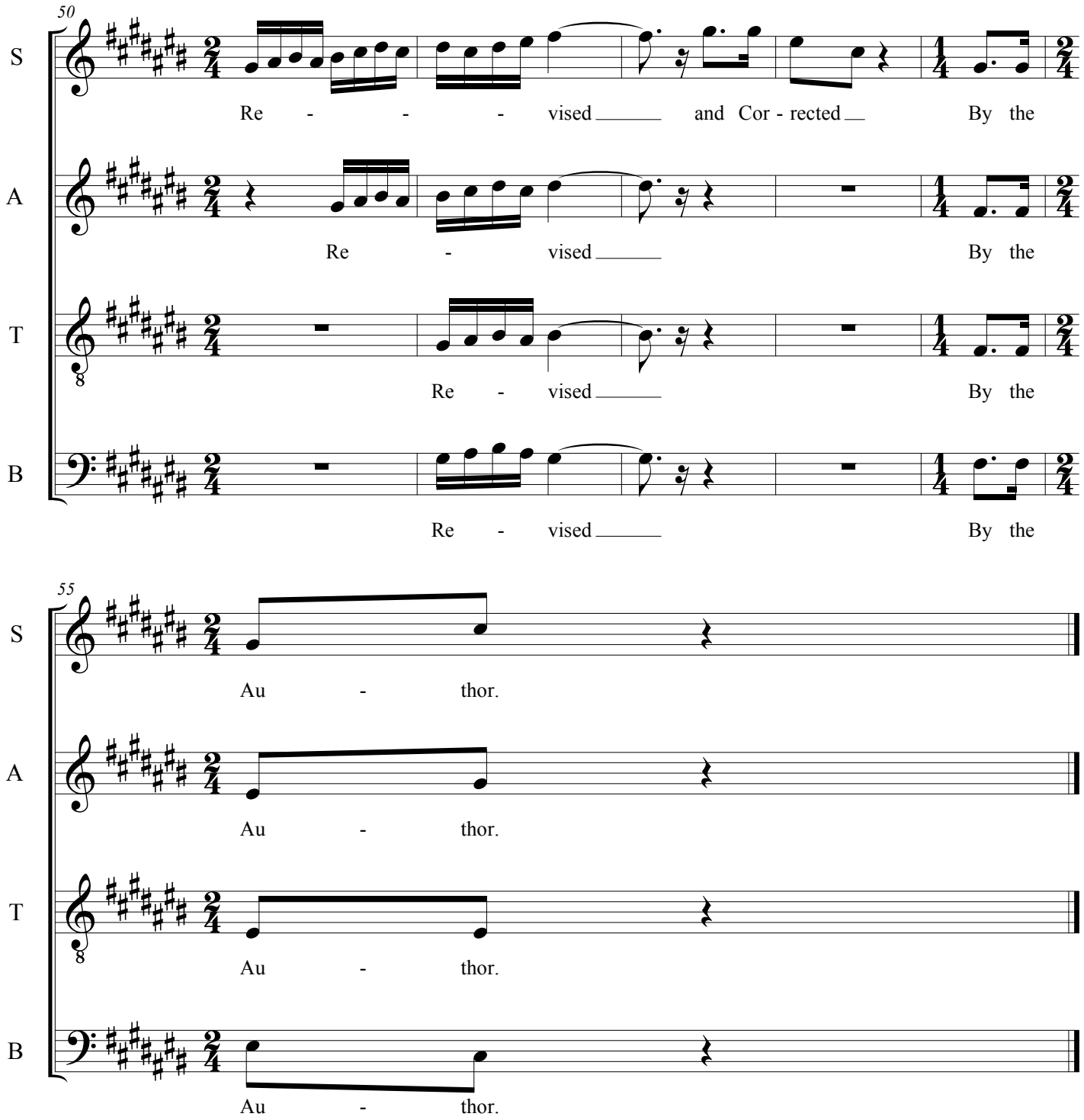
50
S
Re - - - vised and Cor - rected By the
A
Re - vised By the
T
Re - vised By the
B
Re - vised By the
55
S
Au - thor.
A
Au - thor.
T
Au - thor.
B
Au - thor.